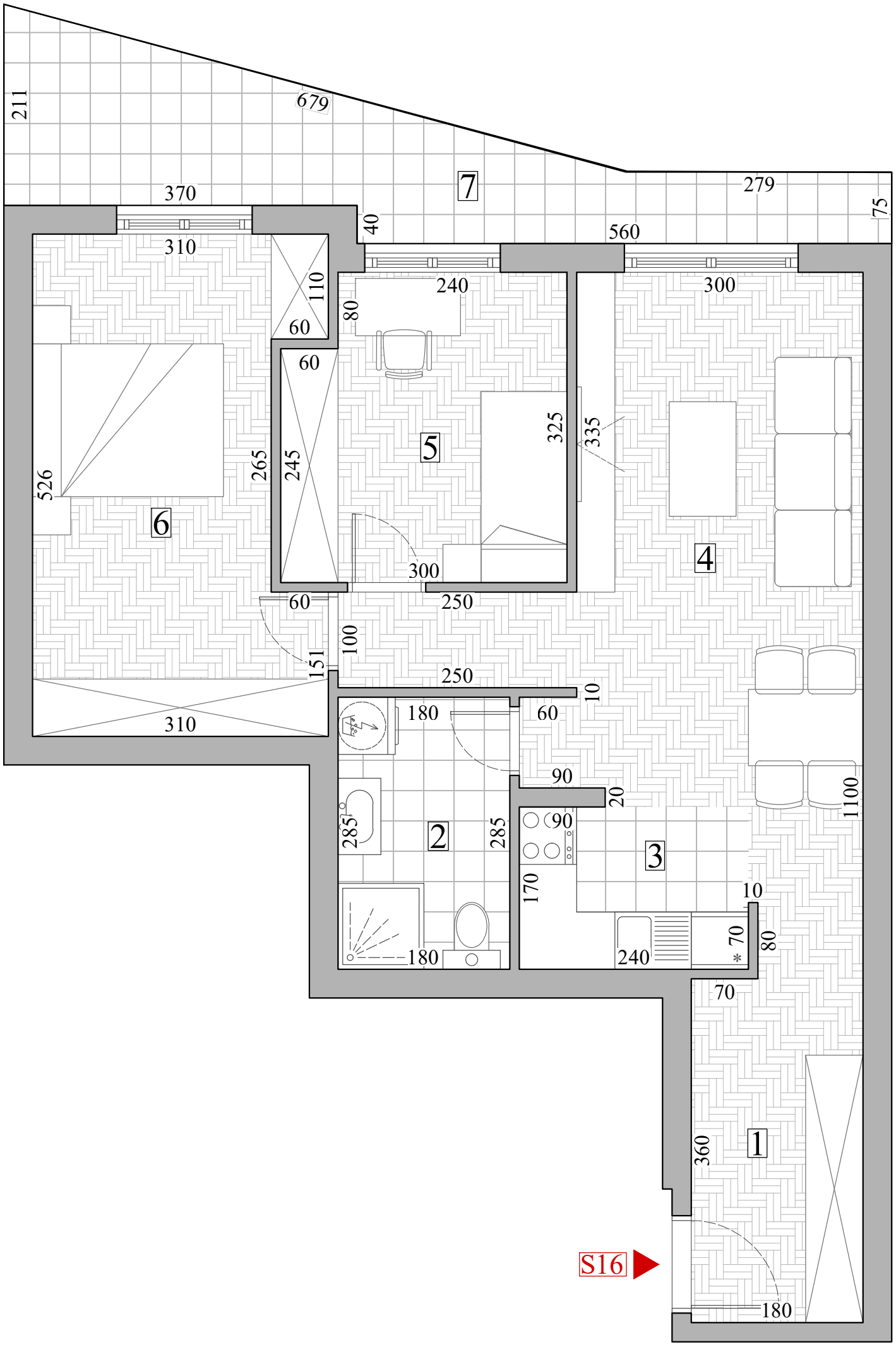
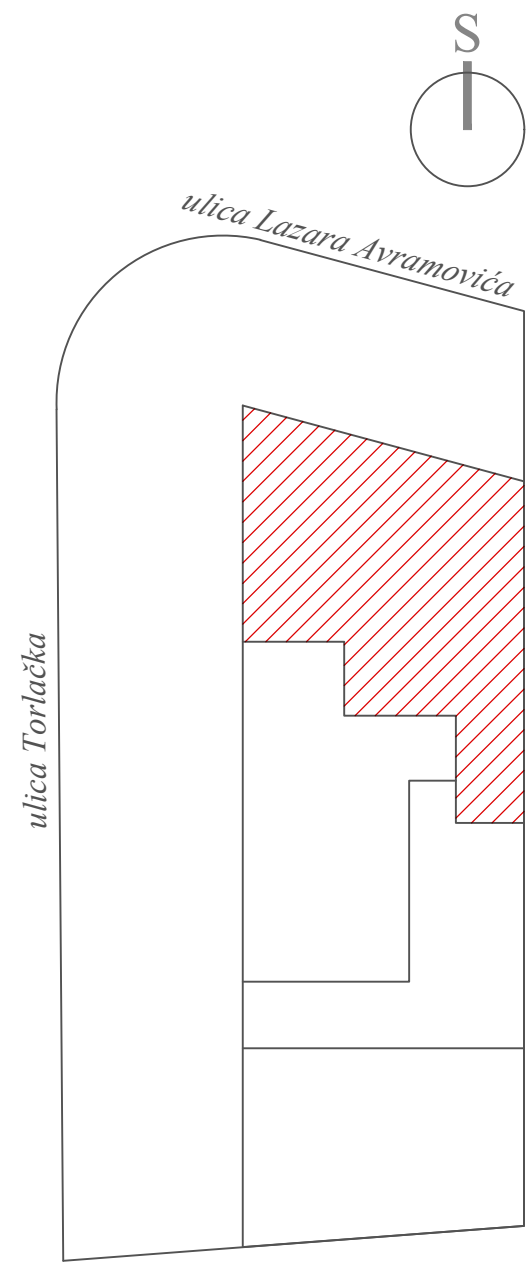
STAN 16 - dvoiposoban		
1	ulaz	6.26
2	kupatilo	4.94
3	kuhinja	6.55
4	dnevna soba	18.81
5	spavaća soba	9.02
6	spavaća soba	14.36
7	terasa	11.22
UKUPNO		**71.16**